

PROPOSED PLAN OF A THREE STOREYED BUILDING OF KABI SUKANTA SECONDARY TEACHERS TRAINING INSTITUTE AT MOUZA- REAPARA, J.L- 130, PLOT NO- 1888, 1872/2124, KHATIAN NO- 193

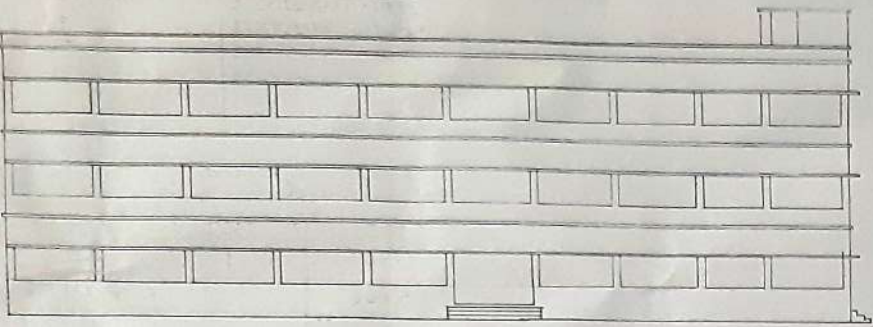

FRONT ELEVATION

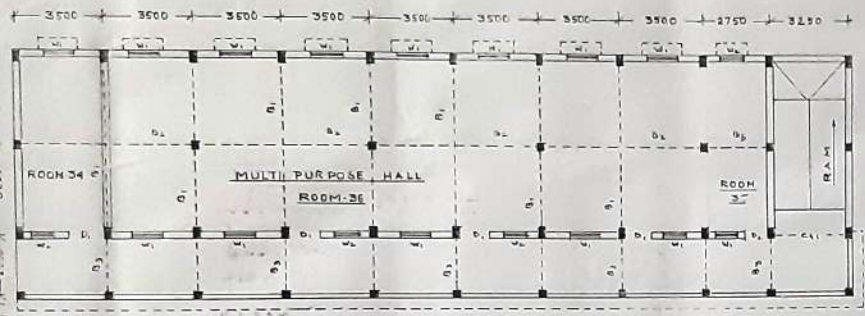

PROPOSED SECOND FLOOR PLAN

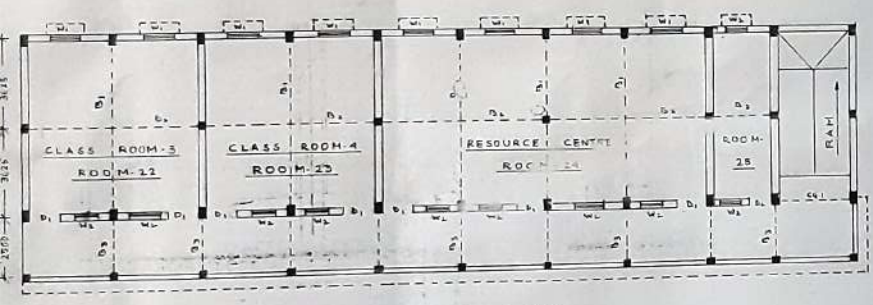

PROPOSED FIRST FLOOR PLAN

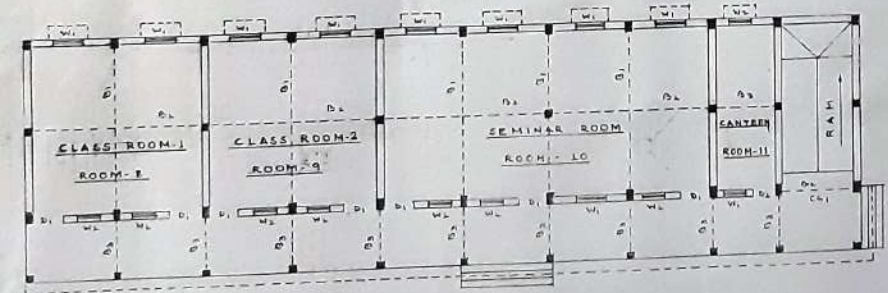

PROPOSED GROUND FLOOR PLAN

ROOF THICKNESS - 125 MM	ROOF HEIGHT - 2100 MM	LINTEL HEIGHT - 2000 MM
FLOOR AREA - GROUND - 341.50 SQM	FIRST - 342.75 SQM	SECOND - 342.50 SQM
DOOR (D ₁) - 1200 X 2000	WINDOW (W ₁) - 1500 X 1200	
DOOR (D ₂) - 1000 X 2000	WINDOW (W ₂) - 1000 X 1200	
COL - 3250 X 2000		
SCALE - 1m = 10, 1m = 40, 1m = 20		
ALL DIMENSIONARY IN MM		

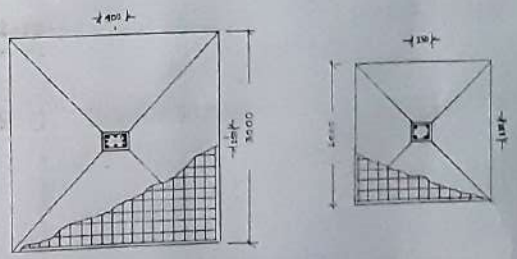
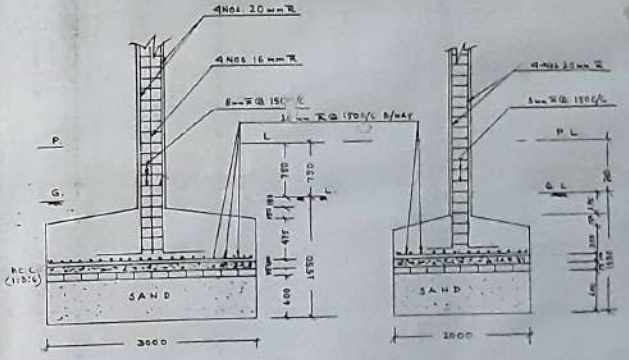
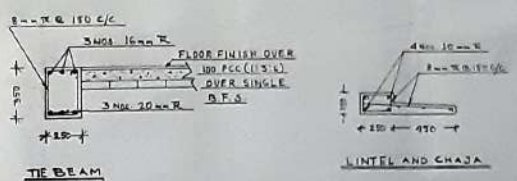
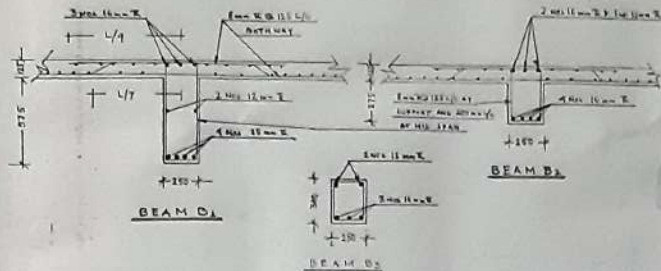

Asst. Engineer
Secretary
1st Sahitya Secondary T.T. Bldg.
Bhubaneswar, Odisha

DRAWN BY
S. S. S. S.
18/08/2019
Assistant Engineer
Eg(A) Sub-Division
Pura, Pura Malangpur